



# GMT MONTHLY MEMBERSHIP PROGRESS REPORT

Results as of: 5/31/2026

Multiple District 9

LOCATION: IOWA

GMT: OPEN

GMT CA 1

Clubs			
RESULTS FOR 2025-2026			
QUARTER	NEW CLUB GOAL	NEW CLUBS	DROPPED CLUBS
JULY/AUG/SEPT	0	1	0
OCT/NOV/DEC	1	0	1
JAN/FEB/MAR	1	0	0
APR/MAY/JUNE	4	0	1

Members			
RESULTS FOR 2025-2026			
QUARTER	MEMBER GROWTH NET GOAL	MEMBER GROWTH ACTUAL	DROPPED MEMBERS ACTUAL (including transfers)
JULY/AUG/SEPT	44	191	122
OCT/NOV/DEC	63	114	165
JAN/FEB/MAR	43	84	110
APR/MAY/JUNE	144	70	93

GOALS AND ACTUAL NEW CLUBS CUMULATIVE

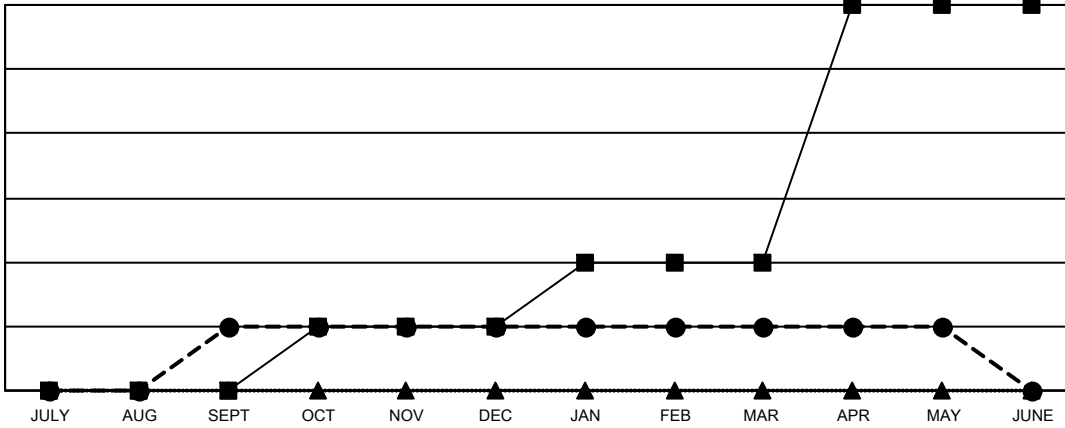

- - CURRENT YEAR GOALS FOR NEW CLUBS
- - CURRENT YEAR ACTUAL NEW CLUBS
- ▲ - LAST YEAR ACTUAL NEW CLUBS

GOALS AND ACTUAL MEMBERS CUMULATIVE

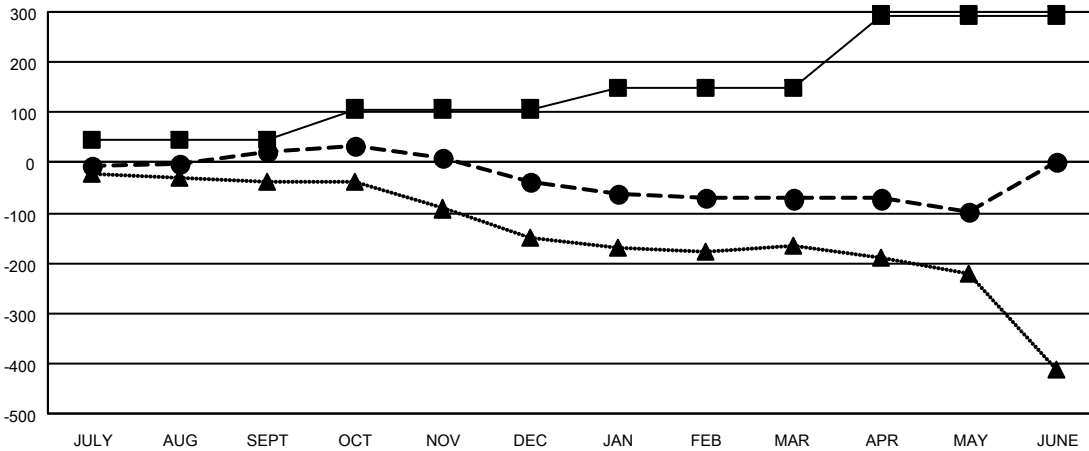

- - MEMBER GROWTH NET GOAL
- - MEMBER GROWTH ACTUAL
- ▲ - LAST YEAR MEMBERSHIP ACTUAL

DROPPED CLUBS: 2	134 CLUBS OF 261 ADDED 1 OR MORE NEW MEMBERS	<p style="text-align: center;"><u>GENDER DISTRIBUTION</u></p> <p>MALE            4,216 (70.23%)</p> <p>FEMALE         1,787 (29.77%)</p>												
<p style="text-align: center;"><u>DROPPED MEMBERS</u></p> <table style="width: 100%; border-collapse: collapse;"> <tr><td>DECEASED</td><td style="text-align: right;">86</td></tr> <tr><td>CLUB CANCELLED</td><td style="text-align: right;">14</td></tr> <tr><td>OTHER</td><td style="text-align: right;">389</td></tr> <tr style="border-top: 1px solid black;"><td><b>TOTAL</b></td><td style="text-align: right;"><b>489</b></td></tr> </table>	DECEASED	86	CLUB CANCELLED	14	OTHER	389	<b>TOTAL</b>	<b>489</b>	<p><a href="#">CLICK HERE FOR CUMULATIVE MEMBERSHIP DATA</a></p>	<table style="width: 100%; border-collapse: collapse;"> <tr><td>TOTAL FAMILY UNIT MEMBERS</td><td style="text-align: right;">1,289</td></tr> <tr><td>FAMILY MEMBERS PAYING HALF DUES</td><td style="text-align: right;">658</td></tr> </table>	TOTAL FAMILY UNIT MEMBERS	1,289	FAMILY MEMBERS PAYING HALF DUES	658
DECEASED	86													
CLUB CANCELLED	14													
OTHER	389													
<b>TOTAL</b>	<b>489</b>													
TOTAL FAMILY UNIT MEMBERS	1,289													
FAMILY MEMBERS PAYING HALF DUES	658													